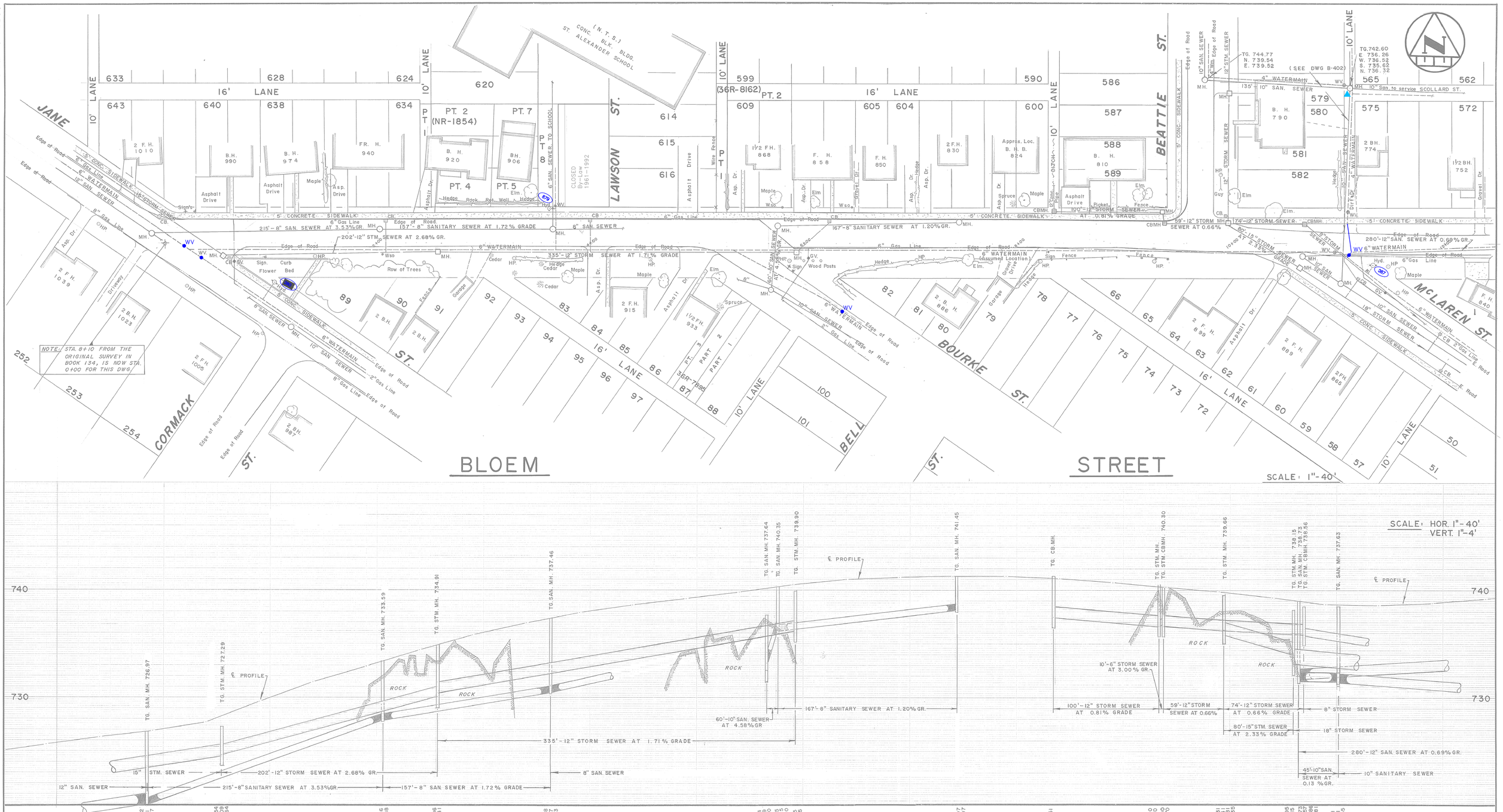

CHAINAGE	GROUND EL	INVERT
7+00	725.65	
7+50	726.29	
7+95	726.93	W-720.22 E-720.31 NE-720.27
8+00		
0+00		
0+40	727.70	
0+55		W-724.54 SE-724.09 E-724.64
0+90	729.64	
1+40	731.47	
1+90	732.90	
2+06		W-727.86 E-727.88
2+40	734.40	
2+57		W-730.06 E-730.41
2+90	735.80	
3+40	736.90	
3+63		W-730.58 N-731.17 E-730.63
3+90	737.90	
4+40	738.60	
4+90	739.20	
5+40	739.80	
5+67		W-731.54 E-731.30
5+76		S-735.95 N-736.05 E-736.02
5+90	740.50	
5+92		W-736.15 N-736.15
6+40	741.00	
6+90	741.20	
7+40	741.30	
7+43		W-738.07 E-738.07
7+90	741.30	
8+34	741.10	E-737.51
8+40		
8+90	740.70	
9+34		W-736.70 S-737.70 N-737.00 E-736.70
9+40	740.30	
9+57	740.30	
9+90	739.90	W-738.31 E-738.41 SE-738.81 E-738.35
9+95		
10+40	739.30	
10+61		NW-733.95 SE-733.15
10+65		SE-731.67 E-731.67
10+65		W-735.86 SE-735.81
10+90	738.70	
11+02		W-731.51 E-731.55
11+40	738.60	
11+90	738.80	
12+40	739.20	

NOTES:

8+10 P.I.

DISCLAIMER

The information contained on this drawing may be based upon data provided by others and may not have been verified by either as-constructed drawings or an Ontario Land Surveyor. The City of North Bay cannot accept responsibility for any errors or omissions on any information shown herein. Field verification, land surveys or excavation (with City approvals) may be required to determine actual location of any and all utilities or property lines.

NORTH BAY ONTARIO CANADA Just North Enough to be PERFECT

No.	REVISION	DATE	INITIAL
1.	NEW DRAWING FROM 1964 FIELD NOTES BK 134	JUNE 81	R.F.B.
2.	Updated Water Valves as per P/W	Mar '11	G.W.C.

APPROVED

BLOEM STREET

JANE STREET TO McLAREN STREET

CITY OF NORTH BAY

ENGINEERING DEPARTMENT

SCALE: AS SHOWN

DATE: JUNE 81

DRAWN BY: Rick B.

CK'D. BY:

FIELD BOOK No. 134, 170

DRAWING No. B-201

REV.

DWG. No.

THURSDAY 200-4-12

11:\CAD\P Drawings\B-201.dwg