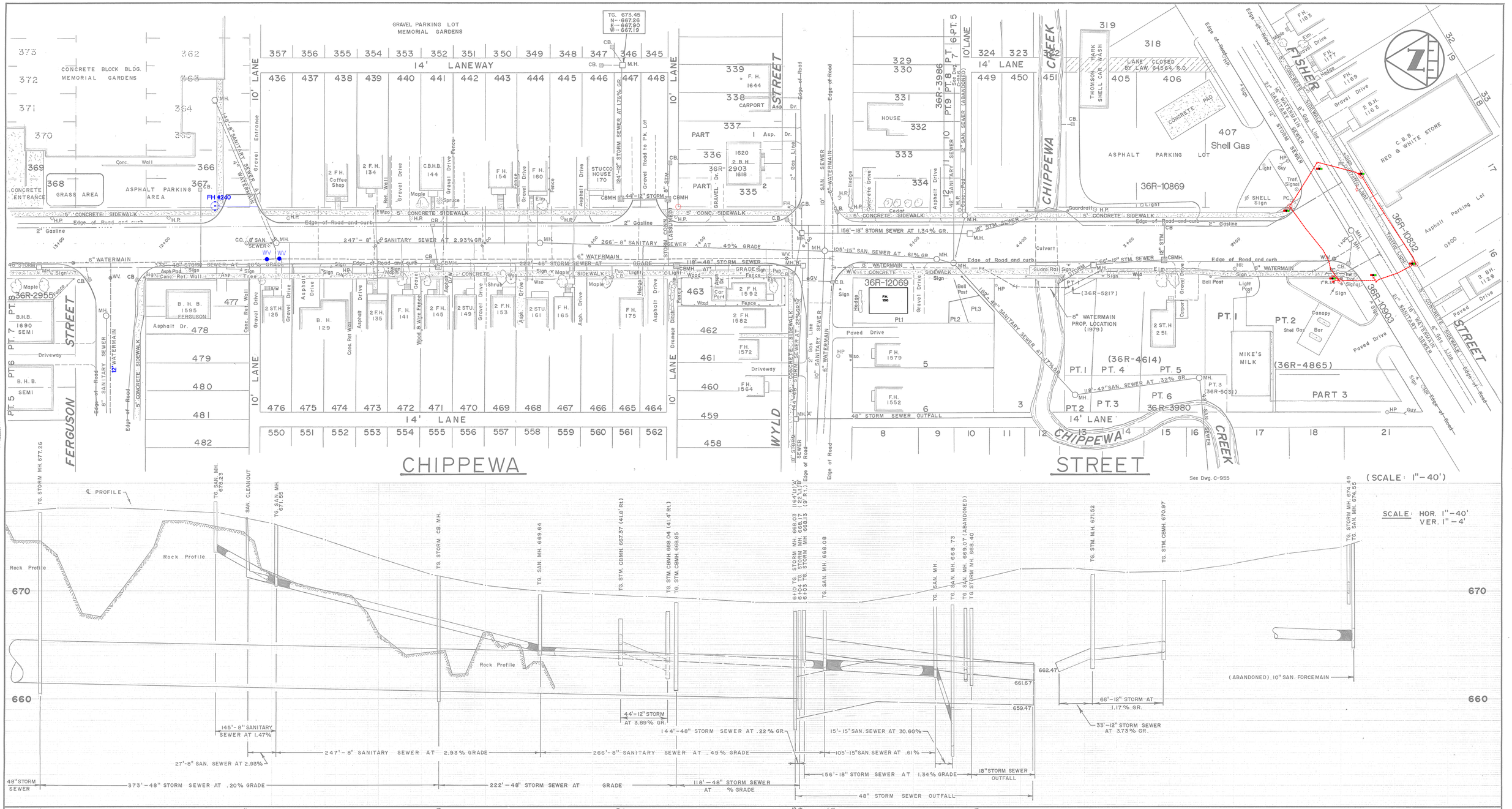

NOTES:

DISCLAIMER

The information contained on this drawing may be based upon data provided by others and may not have been verified by either as-constructed drawings or an Ontario Land Surveyor. The City of North Bay cannot accept responsibility for any errors or omissions on any information shown herein. Field verification, land surveys or excavation (with City approvals) may be required to determine actual location of any and all utilities or property lines.

NORTH BAY — Just North Enough to be PERFECT

No.	REVISION	DATE	INITIAL
1.	NEW DWG., MH. INVS. & ELEV., OLD DWG. SEPT. 59	April 77	R. F. B.
2.	REVISED LOCATION OF MEMORIAL GARDENS	July 79	j.d.m.
3.	REVISE ROAD, STM., ℄ PROFILE (Bk. 262, 275)	Oct. 84	J.S.
4.	ADD SIDEWALK WEST SIDE OF CHIPPEWA	FEB. 99	J. ST.P
5.	Registered Plans Added.	July 2008	r.j.o.
6.	Water Valves and Fire Hydrant Updates	Sept 2011	G.W.C.
7.	E-Hydro (traffic lights) Approx.	Oct 2021	rjo

NOTES:

1. 8" Wm. as proposed 1979 (Fisher to Wyld)
2. Road Width 40' (Front of curb to Front of curb)

CHIPPEWA STREET

FISHER STREET TO FERGUSON STREET

Reg'd. Plan Nº. 57, 93

CITY OF NORTH BAY

ENGINEERING DEPARTMENT

SCALE: AS SHOWN

DATE: APRIL 77.

DRAWN BY: Rick B.

CKD. BY:

FIELD BOOK No. 245

DRAWING No. C-51

REV.

DWG. No.

1:\CAD\PP Drawings\C-51.dwg