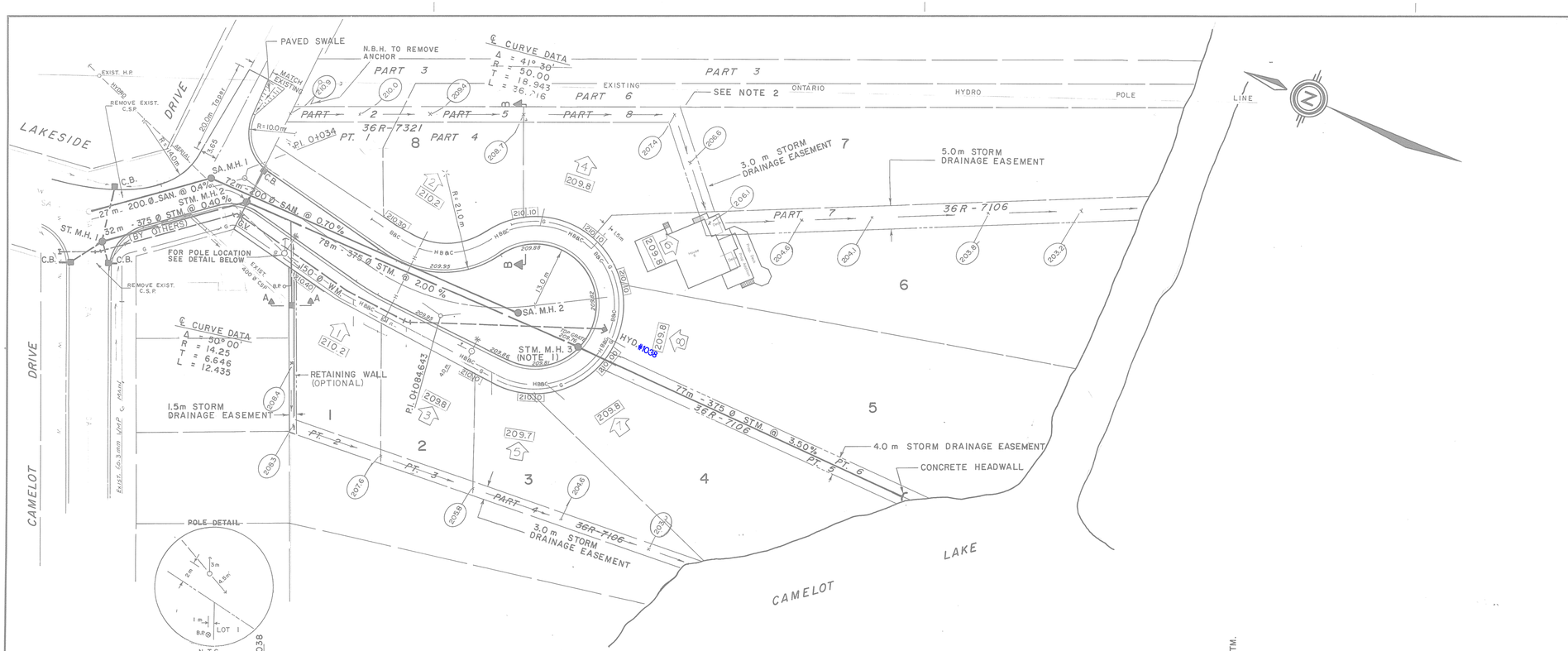

NOTES:

1. STORM MANHOLE 3 - SEE OPSD STANDARDS 701.04 and 703.01
2. LOTS 6, 7, AND 8 BACKLOT DRAINAGE SWALES TO BE CONSTRUCTED BY EXTENDING LOT FILLS SO THAT TOE OF SLOPES ARE LOCATED AT MID-POINT OF DRAINAGE EASEMENT. SWALE IN 5 METRE EASEMENT ON LOT 6 CAN BE FORMED IN A SIMILAR MANNER USING FILL OR TRENCHED TO ELEVATIONS SHOWN ON PLAN. SEE SECTION B-B.
3. STORM SEWER, MANHOLE AND CATCHBASINS ON LAKESIDE AND CAMELOT DRIVES BY OTHERS.

DISCLAIMER

The information contained on this drawing may be based upon data provided by others and may not have been verified by either as-constructed drawings or an Ontario Land Surveyor. The City of North Bay cannot accept responsibility for any errors or omissions on any information shown herein. Field verification, land surveys or excavation (with City approvals) may be required to determine actual location of any and all utilities or property lines.

LEGEND

- 3 — HOUSE NUMBER
- 209.8 — MINIMUM LOT ELEVATION AT BUILDING
- 210.10 — MINIMUM FRONT LOT ELEVATION
- 209.82 — GUTTER ELEVATION
- 2087 — DRAINAGE SWALE ELEVATION
- SWALE DRAINAGE DIRECTION

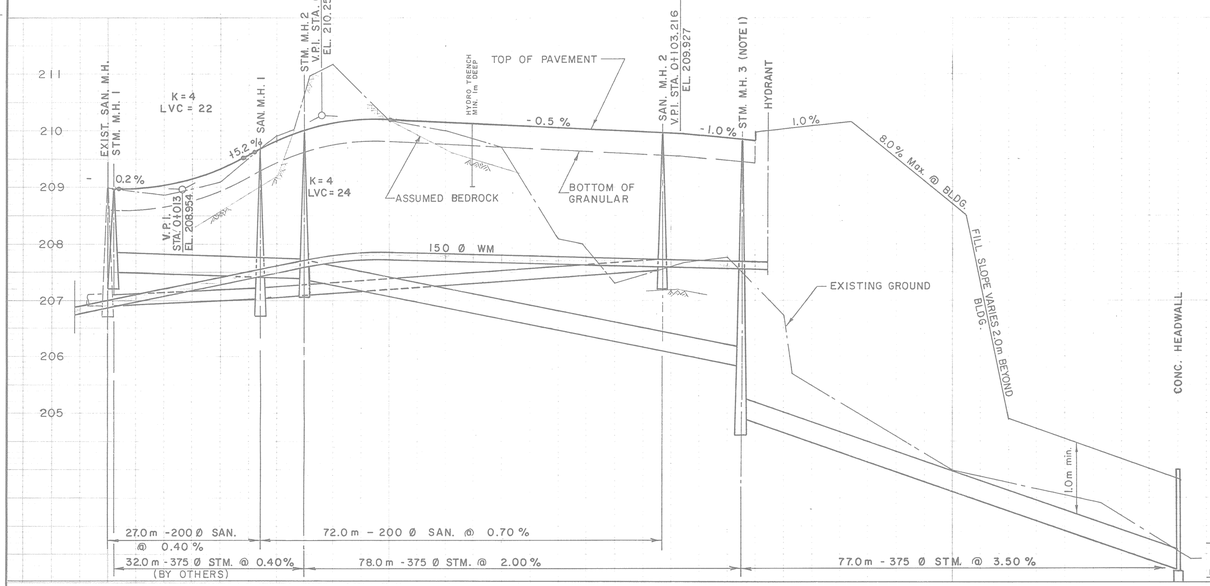

℄ CHAINAGE	0+000		0+050		0+150	0+200
℄ ROAD ELEV.	208.980		210.194	209.944		
SANITARY SEWER INVERT	N206.920 S206.920	207.028		207.532		
STORM SEWER INVERT	207.500	N207.372 S207.360		N205.800 S204.900		202.205
TOP WM. / EXIST. WM.			207.850	207.720	207.680	

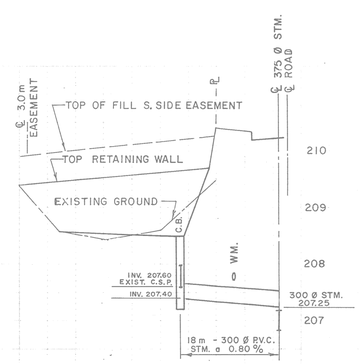

PROFILE - STORM EASEMENT
(0.5m S. OF NORTH ℄ LOT 1)

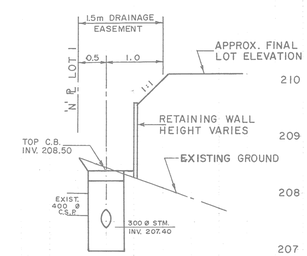

SECTION A-A
N.T.S.

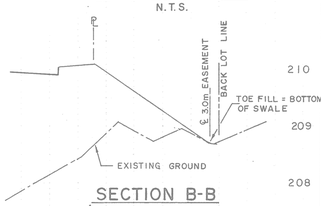

SECTION B-B
BETWEEN LOTS 7 & 8
(TYPICAL)

GAS PLANT APPROVED	CATV PLANT APPROVED
Northern & Central Gas Corp. Ltd. — Date	McLean-Hunter Cable T.V. Ltd. — May 2/86 Date
HYDRO PLANT APPROVED	**BELL PLANT APPROVED**
North Bay Hydro — 86-05-02 Date	Bell Canada Ltd. — 86-05-02 Date

REVISIONS

DATE	DETAILS	BY

RECOMMENDED BY | APPROVED BY

CAMELOT LAKE DEVELOPMENTS LIMITED

CAMELOT VILLAGE FOUND COURT

PLAN AND PROFILE

NORTHLAND ENGINEERING LTD.
Consulting Engineers and Planners
NORTH BAY SUDBURY TIMMINS

DRAWN BY: P.L.C.	DATE: MARCH, 1986
CHECKED BY: M.B.B.	FIELD BOOK:
SCALE: HOR. 1:500 VERT. 1:50	CONTRACT Nº
OFFICE: North Bay	PROJECT Nº: 2931
DRAWING Nº: F-176	

TRANSLAR 500-6-78