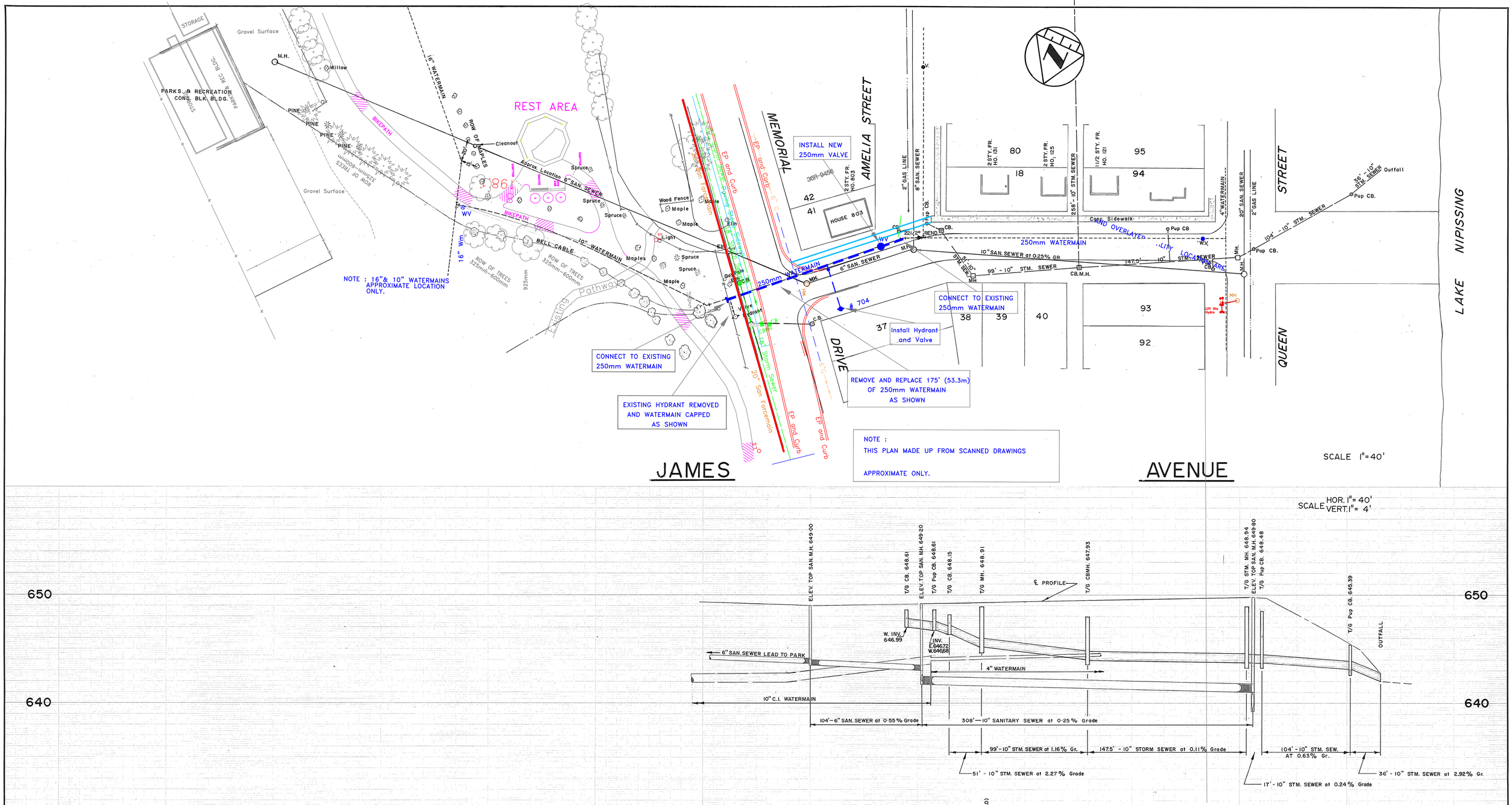

SCALE HOR. 1" = 40' VERT. 1" = 4'

CHAINAGE	GROUND EL	INVERT
6+00		
5+00		
4+00		
3+00		
2+00		
1+00		
0+00		E. INV. 643.62 W. INV. 643.56
1+00		E. INV. 643.01 W. INV. 642.79
1+04		S. INV. 642.08
1+29		E. 646.36 W. 646.33
1+60		S. 645.17 W. 645.17 E. 645.18 (HEAD)
2+00		
2+58		E. 644.01 W. 643.89 S. 643.39
3+00		
4+00		E. 643.77 W. 643.76
4+06		S. INV. 639.80
4+13		E. INV. 641.01
4+21		S. INV. 639.20 W. 643.72
5+00		E. 643.07 W. 643.07
5+03		
5+31		642.02

NOTES:

DISCLAIMER

The information contained on this drawing may be based upon data provided by others and may not have been verified by either as-constructed drawings or an Ontario Land Surveyor. The City of North Bay cannot accept responsibility for any errors or omissions on any information shown herein. Field verification, land surveys or excavation (with City approvals) may be required to determine actual location of any and all utilities or property lines.

NORTH BAY ONTARIO CANADA Just North Enough to be PERFECT

No.	REVISION	DATE	INITIAL
1.	AS CONSTRUCTED 10" WATERMAIN	OCT. 74.	R.F.B.
2.	10" STORM SEWER AS EXISTING	AUG. 92	R.L.C.
3.	Exist. UG Hydro (approx)	Oct 2020	rjo

APPROVED

JAMES AVENUE
QUEEN STREET To LEE PARK

PROPOSED REPLACEMENT WATERMAIN
2003

CITY OF NORTH BAY
ENGINEERING DEPARTMENT

SCALE: AS SHOWN ABOVE — DATE: JUNE, 1974

DRAWN BY: M.W. CK'D. BY:	FIELD BOOK No.	DRAWING No.	REV.
		J-1	

DWG. No.