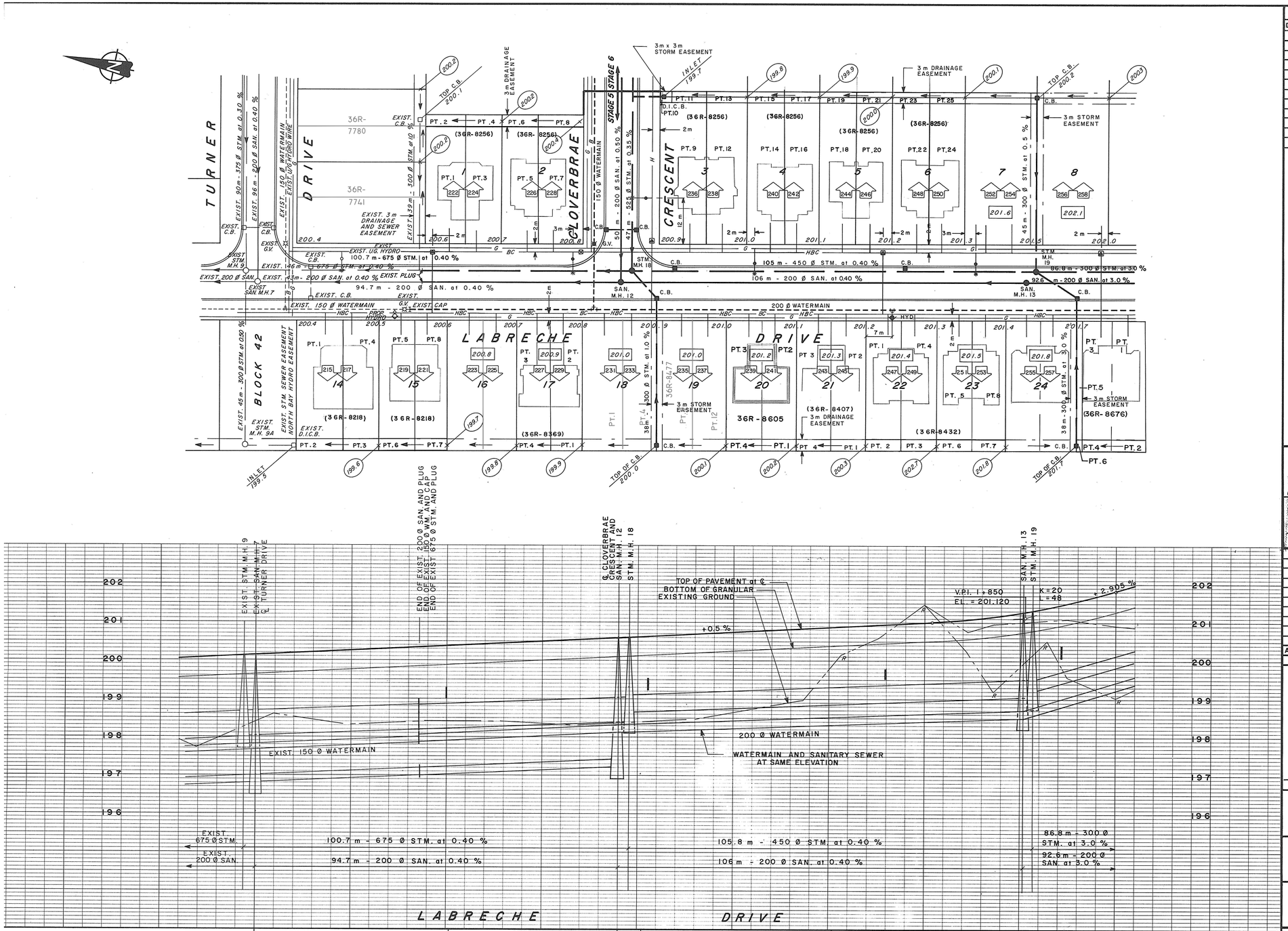

℄ ROAD CHAINAGE	1+649	+700	+743.7	+750	+800	+826	+850	+874	℄ ROAD CHAINAGE
TOP OF PAVEMENT ELEVATION	200.12	200.37	200.59	200.62	200.87	201.00	201.26	201.82	TOP OF PAVEMENT ELEVATION
SANITARY SEWER INVERTS	N196.84 S196.84		N197.22 S198.12 E197.70				N198.54 S198.54		SANITARY SEWER INVERTS
STORM SEWER INVERTS	N198.01 S198.01		N198.41 S198.63 E198.69				N199.06 E199.21 W199.21 S199.21		STORM SEWER INVERTS
TOP OF WATERMAIN ELEVATION		198.00	198.30				198.70		TOP OF WATERMAIN ELEVATION

TRANSLAB

REFERENCE

DWG №	DESCRIPTION

LEGEND

- 166 — HOUSE NUMBER
- 205.1 — SWALE ELEVATION
- 204.5 — MINIMUM LOT ELEVATION AT BUILDING
- 204.2 — FINAL ELEVATION AT LOT CORNER
- PROPOSED HYDRO TRANS.
- EXIST. HYDRO TRANS.
- PROPOSED STREET LIGHT
- EXIST. STREET LIGHT
- NORTH BAY HYDRO PROFILE

NORTH BAY HYDRO

DISCLAIMER

The information contained on this drawing may be based upon data provided by others and may not have been verified by either as-constructed drawings or an Ontario Land Surveyor. The City of North Bay cannot accept responsibility for any errors or omissions on any information shown herein. Field verification, land surveys or excavation (with City approvals) may be required to determine actual location of any and all utilities or property lines.

GAS PLANT APPROVED	CATV PLANT APPROVED
ICG UTILITIES (ONTARIO) LTD. — DATE	MACLEAN HUNTER CABLE TV — DATE
HYDRO PLANT APPROVED	BELL PLANT APPROVED
NORTH BAY HYDRO — DATE 87-04-02	BELL CANADA LTD. — DATE 89 04 04

APP'D BY	DETAILS	DATE	№
R.J.O.	REGISTERED PLANS ADDED.	Nov. 08	2.
M.B.B.	RELOCATE TRANS. (ST. LIGHTS. LOTS 1,4,5,6,7.	JUNE 1/89	S.e.T.

REVISIONS

RECOMMENDED BY — APPROVED BY

MARSHALL PARK DEVELOPMENT LTD.

PHASE 6, STAGE 5
PLAN AND PROFILE

LABRECHE DRIVE

northland engineering limited
Consulting Engineers and Planners
NORTH BAY — SUDBURY — TIMMINS

DRAWN BY: S.e.T.	DATE: NOV. 1988
CHECKED BY: B.D.	SCALE: HOR. 1:500 VERT. 1:50
FIELD BOOK:	

OFFICE	PROJECT №	DRAWING №	REV.
North Bay	3062	L-657	