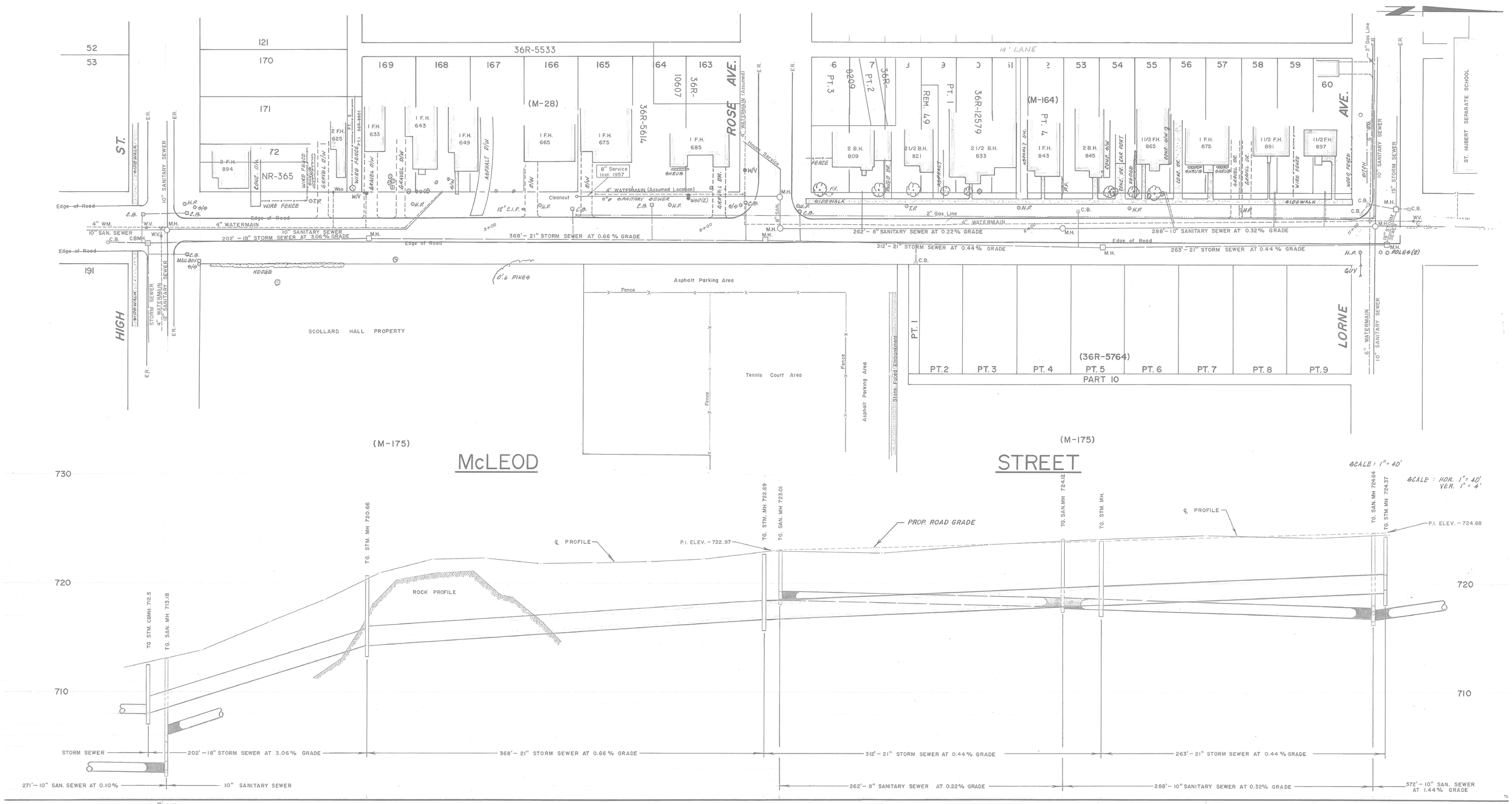

CHAINAGE	GROUND EL.	INVERT
0+13		S-707.85 N-706.85
0+00		S-702.98 W-702.74
0+03	713.1	E-704.27 N-708.62
0+33	713.8	
1+00	716.5	
1+50	718.5	
1+89	720.9	S-714.22 N-714.22
2+00	720.9	
2+50	722.2	
3+00	722.3	
3+50	721.8	
4+00	721.9	
4+50	722.0	
5+00	722.2	
5+57		S-716.64 N-716.64
5+66	723.01	W-719.01 SW-719.01
5+71		N-716.41
6+00		
6+66	722.76	
7+00		
7+66	723.56	
8+00		
8+33		S-717.83 N-717.76
8+66	724.11	S-718.00
8+69		N-718.00
9+00		
9+66	724.36	
10+00		
10+66	724.21	
11+00		
11+21		S-718.84 N-718.84
11+32		W-719.67
11+36	724.46	E-719.14 S-719.69 W-719.45

NOTES:

DISCLAIMER

The information contained on this drawing may be based upon data provided by others and may not have been verified by either as-constructed drawings or an Ontario Land Surveyor. The City of North Bay cannot accept responsibility for any errors or omissions on any information shown herein. Field verification, land surveys or excavation (with City approvals) may be required to determine actual location of any and all utilities or property lines.

No.	REVISION	DATE	INITIAL
3.	REMOVED WATER AND SAN NORTH OF LORNE	FEB '11	G.W.C.
2.	REGISTERED PLANS ADDED.	DEC 2008	R.J.O.
1.	REVISED STM. AND SAN. SEWER AND ℄ PROFILE	OCT. 82	J.S.

APPROVED

McLEOD STREET

HIGH STREET TO LORNE AVENUE

CITY OF NORTH BAY
ENGINEERING DEPARTMENT

SCALE: AS NOTED
DATE: JULY 28, 1969

DRAWN BY: J.M.S.
CK'D. BY: R.J.O.
FIELD BOOK No. 189, 265, 263 131, 262, 246
DRAWING No. MC-177
REV.