

**THE CORPORATION OF THE CITY OF NORTH BAY**

**BY-LAW NO. 2008-204**

**A BY-LAW TO AMEND ZONING BY-LAW NO. 28-80 TO REZONE  
CERTAIN LANDS ON ROY DRIVE  
FROM A “RURAL INDUSTRIAL EXTRACTIVE (RME)” ZONE  
TO A “RURAL SPECIAL NO. 16 (A. SP.16)” ZONE**

**(NORTHFIELD BLOCK & GRAVEL SUPPLY LIMITED – 327 ROY DRIVE)**

**WHEREAS** the owner of the subject property has initiated an amendment to the Zoning By-law;

**AND WHEREAS** the Council of The Corporation of the City of North Bay has ensured that adequate information has been made available to the public, and has held at least one public meeting after due notice for the purpose of informing the public of this By-law;

**AND WHEREAS** it is deemed desirable to amend the zone designation shown on Schedule “C-10” of By-law No. 28-80 pursuant to Section 34 of the Planning Act R.S.O. 1990, as amended.

**AND WHEREAS** Council passed a resolution on October 6, 2008 to approve this rezoning.

**NOW THEREFORE THE COUNCIL OF THE CORPORATION OF THE CITY OF NORTH BAY  
HEREBY ENACTS AS FOLLOWS:**

- 1) Schedule “C-10” of By-law No. 28-80 is amended by changing the zoning designation of the property shown on Schedule “A” attached hereto which property is more particularly described as Concession 3, Part of Lot 19, PIN 49126-0136(LT) in the former Township of Widdifield, shown as hatched on Schedule “B” attached hereto from a “Rural Industrial Extractive (RME)” zone to a “Rural Special No.16 (A Sp.16)” zone.
- 2) All buildings or structures erected or altered and the use of land in such “Rural Special No.16 (A Sp.16)” zone shall conform to all applicable provisions of By-law No. 28-80 of the Corporation of the City of North Bay.
- 3) Section 11 of By-law No. 28-80 is amended by adding a new legal description in section 11.5.16 as follows:
  - 11.5.16.1 The property description of this “Rural Special No.16 (A Sp.16)” zone is:  
Concession 3, Part of Lot 19, PIN 49126-0136(LT) in the former Township of Widdifield in the City of North Bay as shown on the attached Schedules and Schedule “C-10”.
  - 11.5.16.2 The minimum front yard setback for this “Rural Special No.16 (A Sp.16)” zone is  
14.89 metres.
  - 11.5.16.3 The use of land or buildings in this “Rural Special No.16 (A Sp.16)” zone shall  
conform to all other regulations of this By-law, except as hereby expressly varied.

- 4) a) Notice of this By-law shall be given by the Clerk in the manner and form and to the persons prescribed by Section 4 of O. Reg. 545/06 as amended.
- b) Where no notice of appeal is filed with the Clerk of The Corporation of the City of North Bay within twenty (20) days after the day that the giving of written notice as required by the Act is completed, then this By-law shall be deemed to have come into force on the day it was passed.
- c) Where one or more notices of appeal are filed with the Clerk of The Corporation of the City of North Bay within twenty (20) days after the day that the giving of written notice as required by the Act is completed, setting out the objection to the By-law and the reasons in support of the objection, then this By-law shall not come into force until all appeals have been finally disposed of, whereupon the By-law shall be deemed to have come into force on the day it was passed.

**READ A FIRST TIME IN OPEN COUNCIL THE 6<sup>TH</sup> DAY OF OCTOBER, 2008.**

**READ A SECOND TIME IN OPEN COUNCIL THE 6<sup>TH</sup> DAY OF OCTOBER, 2008.**

**READ A THIRD TIME IN OPEN COUNCIL AND PASSED THIS 20<sup>TH</sup> DAY OF OCTOBER, 2008.**

"original signature on file"

\_\_\_\_\_  
MAYOR VIC FEDELI

"original signature on file"

\_\_\_\_\_  
CITY CLERK CATHERINE CONRAD

This is Schedule "A"  
To By-law No. 2008-204  
Passed the 20<sup>th</sup> day of October 2008

Mayor Vic Fedeli

City Clerk Catherine Conrad

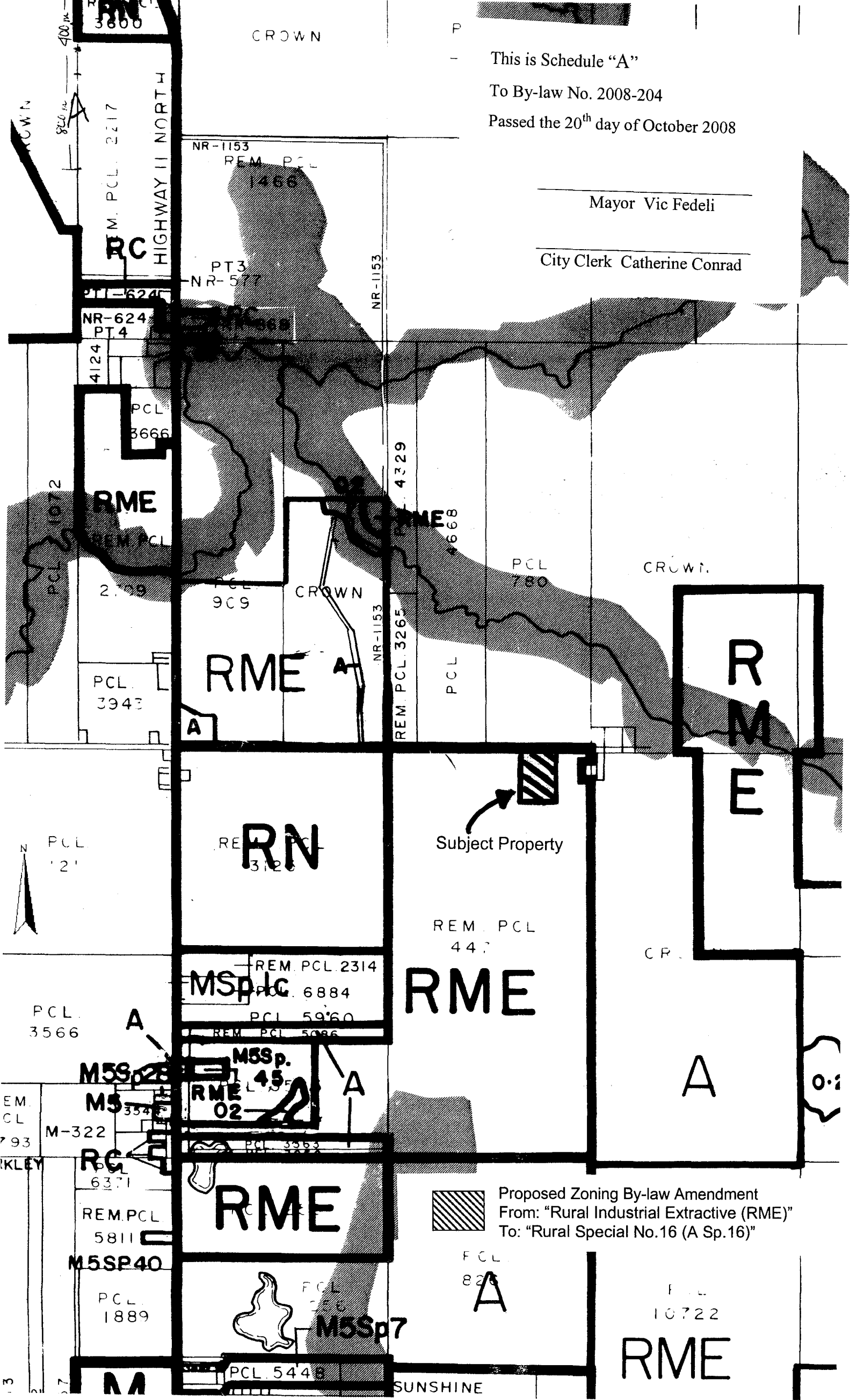

Subject Property

Proposed Zoning By-law Amendment  
From: "Rural Industrial Extractive (RME)"  
To: "Rural Special No.16 (A Sp.16)"

This is Schedule "B"

To By-law No. 2008-204

Passed the 20<sup>th</sup> day of October 2008

\_\_\_\_\_  
Mayor Vic Fedeli

\_\_\_\_\_  
City Clerk, Catherine Conrad

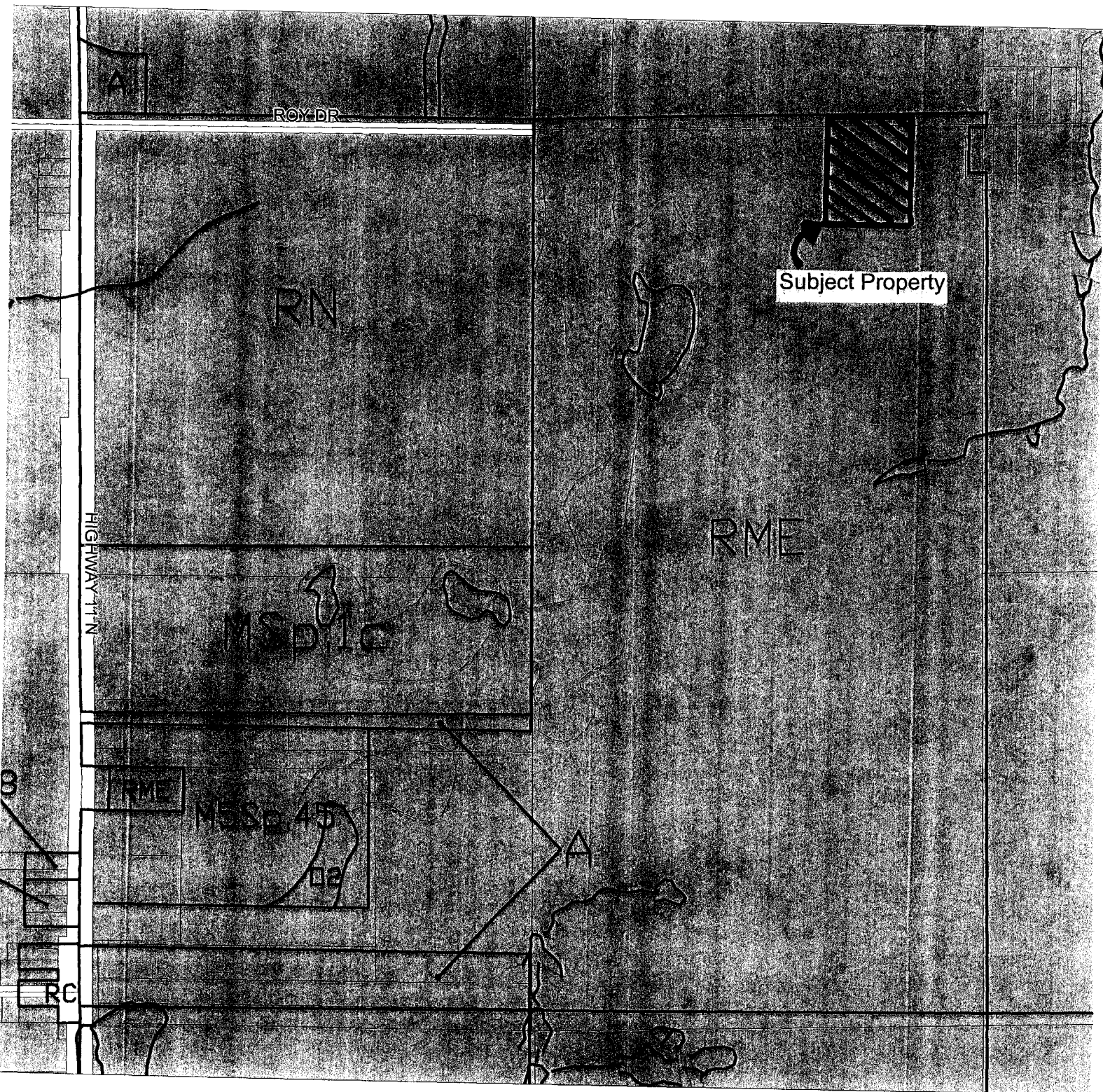

SCALE 1:2000



Proposed Zoning By-law Amendment  
From: "Rural Industrial Extractive (RME)"  
To: "Rural Special No.16 (A Sp.16)"



SITE PLAN OF  
 PART OF LOT 19  
 CONCESSION 3  
 TOWNSHIP OF WIDDIFIELD  
 NOW IN THE  
**CITY OF NORTH BAY**  
 DISTRICT OF NIPISSING

SCALE 1 : 1000  
 0 10m 20m 30m

Miller & Urso Surveying Inc.

**METRIC**

DISTANCES SHOWN ON THIS PLAN ARE IN METRES AND CAN BE CONVERTED TO FEET BY DIVIDING BY 0.3048.

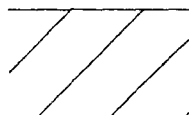

 TO BE SEVERED AND REZONED TO RURAL A FROM RME.

© COPYRIGHT 2008, Miller & Urso Surveying Inc.

**Miller & Urso Surveying Inc.**  
 Ontario Land Surveyors ♦ Canada Land Surveyors  
 Planning Consultants

1 SEYMOUR STREET,  
 TH BAY ONT, P1B 8G4

TEL: (705) 474-1210  
 FAX: (705) 474-1783

*ROY DRIVE*

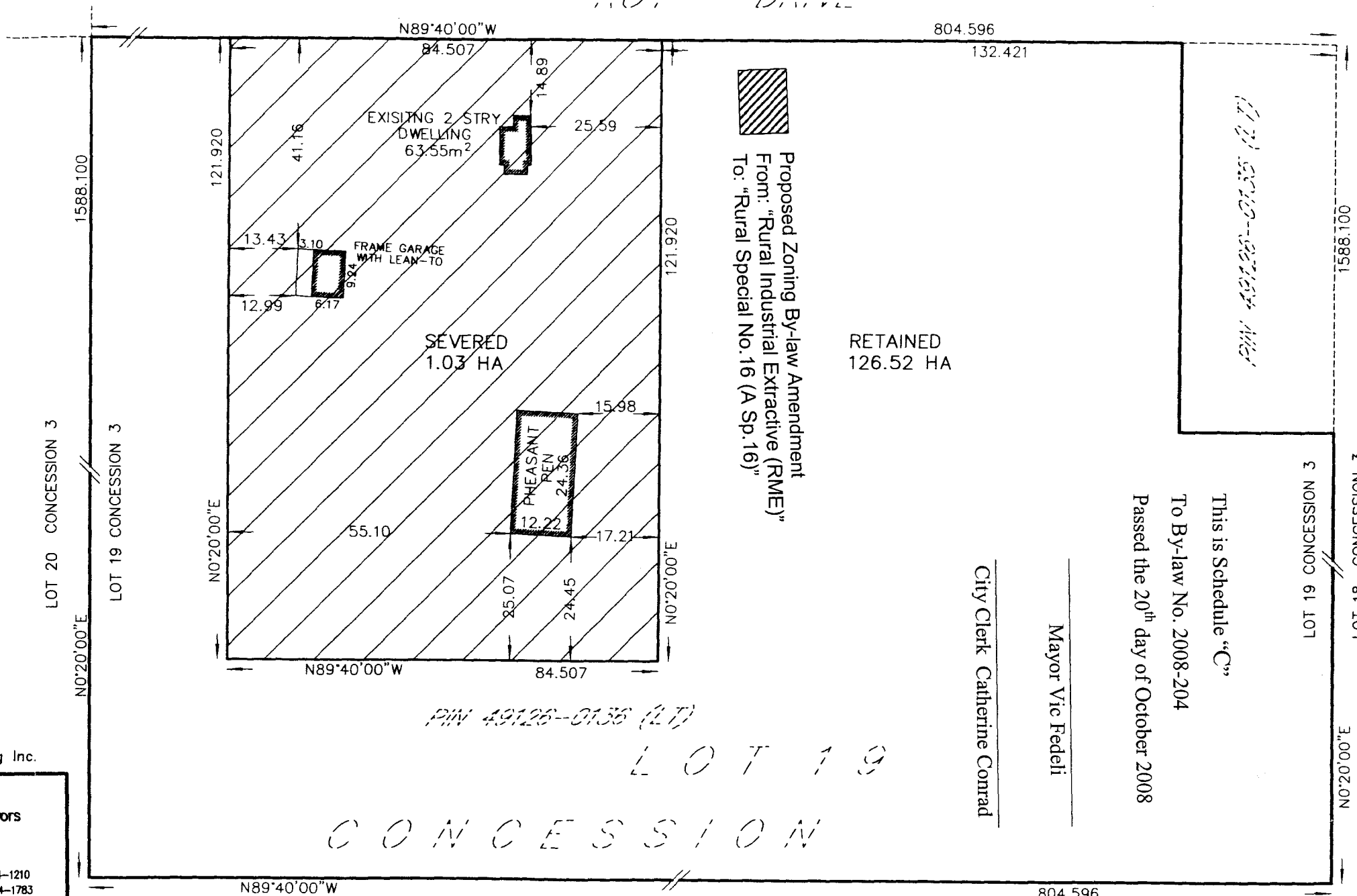

  
 Proposed Zoning By-law Amendment  
 From: "Rural Industrial Extractive (RME)"  
 To: "Rural Special No.16 (A Sp.16)"

RETAINED  
 126.52 HA

This is Schedule "C"

To By-law No. 2008-204

Passed the 20<sup>th</sup> day of October 2008

Mayor Vic Fedeli

City Clerk Catherine Conrad

*PIN 49126-0136 (LT)*

*LOT 19*

*CONCESSION*