

THE CORPORATION OF THE CITY OF NORTH BAY

BY-LAW NO. 19-95

**A BY-LAW TO AMEND BY-LAW NO. 28-80 TO
REZONE CERTAIN LANDS ON MARSH DRIVE
FROM A 'RURAL (A)' ZONE TO A 'RURAL
EXTRACTIVE INDUSTRIAL (RME)' ZONE
(R. WALKER/D.B.C. AGGREGATES-MARSH DRIVE)**

WHEREAS the owner of the subject property has requested a rezoning;

AND WHEREAS the Council of The Corporation of the City of North Bay has ensured that adequate information has been made available to the public, and has held at least one public meeting after due notice for the purpose of informing the public of this By-law;

AND WHEREAS it is deemed desirable to amend the zone designation shown on Schedule "C-10" of By-law No. 28-80 pursuant to Section 34 of the Planning Act, R.S.O. 1990.

NOW THEREFORE THE COUNCIL OF THE CORPORATION OF THE CITY OF NORTH BAY HEREBY ENACTS AS FOLLOWS:

- 1) Schedule "C-10" of By-law No. 28-80 is amended by changing the zoning designation of the property shown on Schedule "A" attached hereto (which property is more particularly described as the northerly 1,177 metres of Parcel 10722 W&F, Part Lot 18, Concession 2 in the City of North Bay, shown as hatched on Schedule "B" attached hereto) from a "Rural (A)" zone to a "Rural Extractive Industrial (RME)" zone.
- 2) All buildings or structures erected or altered and the use of land in such "Rural Extractive Industrial (RME)" zone shall conform to all applicable provisions of By-law No. 28-80 of The Corporation of the City of North Bay.
- 3)
 - a) Notice of this By-law shall be given by the Clerk in the manner and form and to the persons prescribed by Regulation 920, R.R.O. 1990.
 - b) Where no notice of appeal is filed with the Clerk of The Corporation of the City of North Bay within twenty (20) days after the day that the giving of written notice as required by the Act is completed, then this By-law shall be deemed to have come into force on the day it was passed.

- c) Where one or more notices of appeal are filed with the Clerk of The Corporation of the City of North Bay within twenty (20) days after the day that the giving of written notice as required by the Act is completed, setting out the objection to the By-law and the reasons in support of the objection, then this By-law shall not come into force until all appeals have been finally disposed of, whereupon the By-law shall be deemed to have come into force on the day it was passed.

READ A FIRST TIME IN OPEN COUNCIL THE 3rd DAY OF JANUARY
1995.

READ A SECOND TIME IN OPEN COUNCIL THE 30TH DAY OF JANUARY
1995.

READ A THIRD TIME IN OPEN COUNCIL AND PASSED THIS 30TH DAY
OF JANUARY 1995.

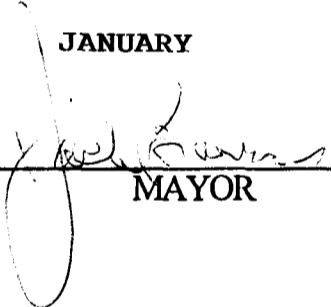
MAYOR

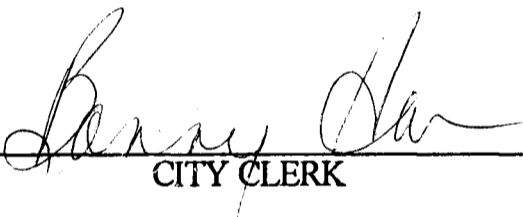

CITY CLERK

This is Schedule " A "

To By-law No. 19-95

Passed the 30TH day of JANUARY
19 95.

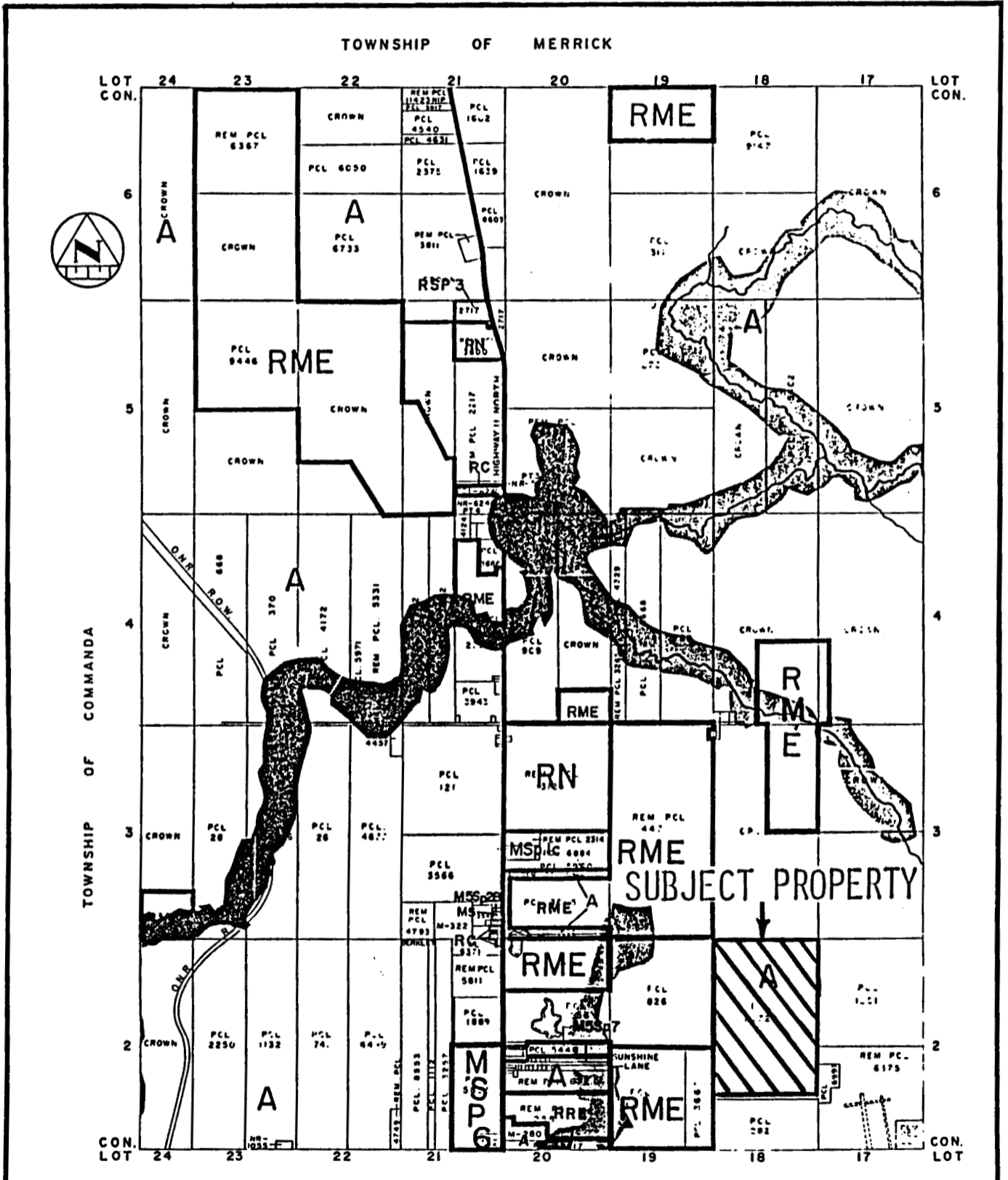
[Signature]
MAYOR
[Signature]
CITY CLERK



SCHEDULE

C10

0 400 800
METRES

CITY OF NORTH BAY
ZONING BY-LAW N^o. 28-80

SITE PLAN CONTROL - SEE SECTION 3.38 (a)

This is Schedule " B "

To By-law No. 19-95

Passed the 30TH day of JANUARY
19 95 .

[Signature]
MAYOR

[Signature]
CITY CLERK

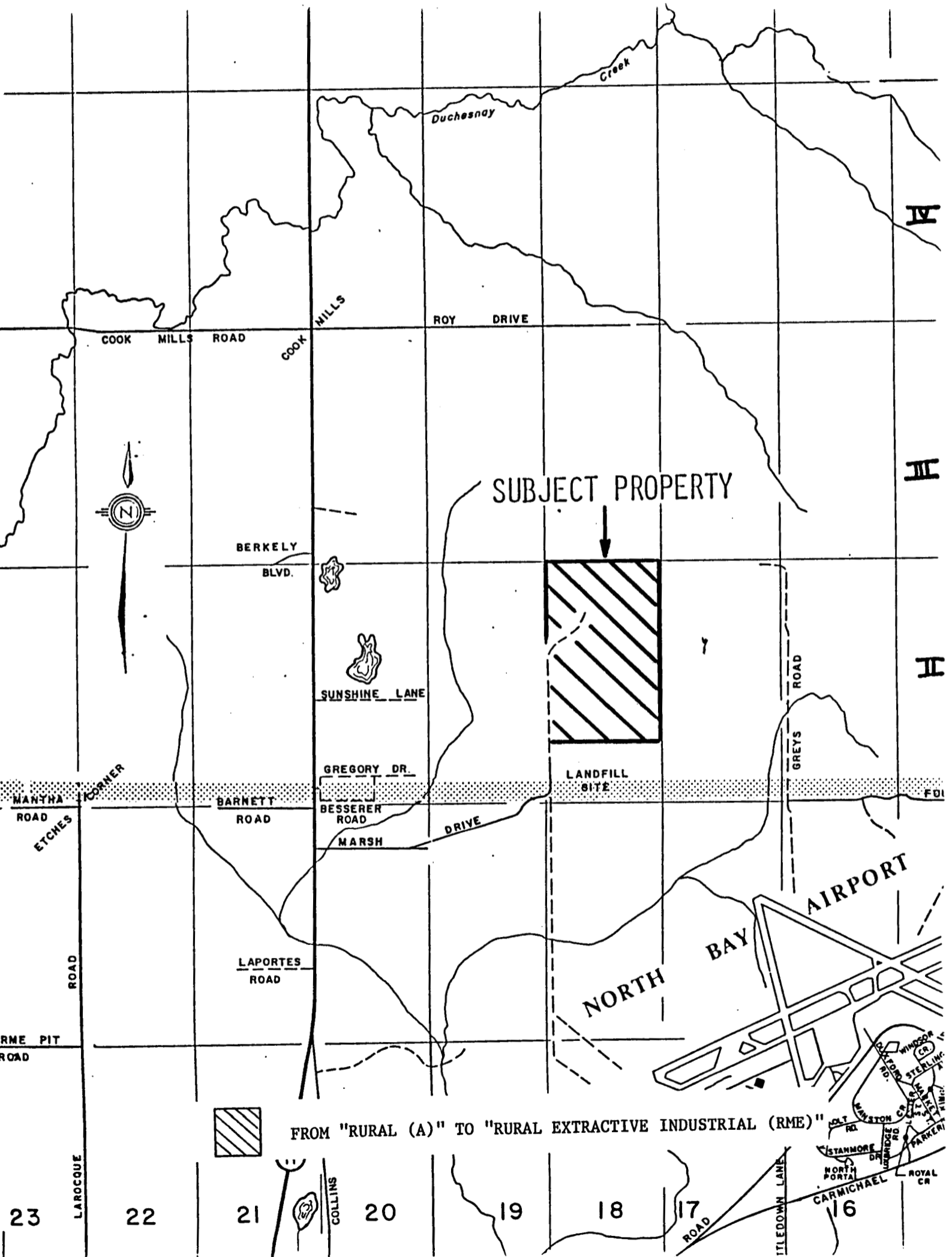

FROM "RURAL (A)" TO "RURAL EXTRACTIVE INDUSTRIAL (RME)"

23

22

21

20

19

18

17

16