

THE CORPORATION OF THE CITY OF NORTH BAY

BY-LAW NO. 110-82

BEING A BY-LAW TO AMEND BY-LAW NO. 28-80 TO REZONE CERTAIN LANDS ON FOUR MILE LAKE ROAD FROM A "RURAL (A)" ZONE TO A "RURAL EXTRACTIVE INDUSTRIAL (RME)" ZONE (BRADFORD)

WHEREAS upon the request of the property owner concerned and with the approval of the local Planning Board, it is considered advisable to amend By-Law No. 28-80 of The Corporation of the City of North Bay to amend the zone designation shown on Schedule "C-6" of By-Law No. 28-80 pursuant to Section 39 of The Planning Act, R.S.O. 1980, Chapter 379;

NOW THEREFORE THE MUNICIPAL COUNCIL OF THE CORPORATION OF THE CITY OF NORTH BAY HEREBY ENACTS AS FOLLOWS:

1. Schedule "C-6" of By-Law No. 28-80 is amended by changing the zoning designation of the property shown on that part of said Schedule "C-6" set out in Schedule "A" attached hereto and forming part hereof, which property is more particularly described as part of Parcel 6430 NIP being Part of Lot 9 Concession A in the former Township of Widdifield, and shown as hatched on Schedule "B" attached hereto and forming part hereof, from a "Rural (A)" Zone to a "Rural Extractive Industrial (RME)" Zone.
2. All buildings and structures erected or altered and the use of land in such "Rural Extractive Industrial (RME)" Zone shall conform to all applicable provisions of By-Law No. 28-80 of The Corporation of the City of North Bay.
3. This By-law shall take effect from the date of passing by Council, and shall come into force upon the approval of The Ontario Municipal Board.

READ A FIRST TIME IN OPEN COUNCIL THE 7th DAY OF June, 1982
READ A SECOND TIME IN OPEN COUNCIL THE 14th DAY OF June, 1982
READ A THIRD TIME IN OPEN COUNCIL AND FINALLY ENACTED AND PASSED
THIS 14th DAY OF June, 1982.

MAYOR

CITY CLERK

This is Schedule " A "

To By-law No. 110-82

Passed the 14th day of June

19 82 .

MAYOR

CITY CLERK

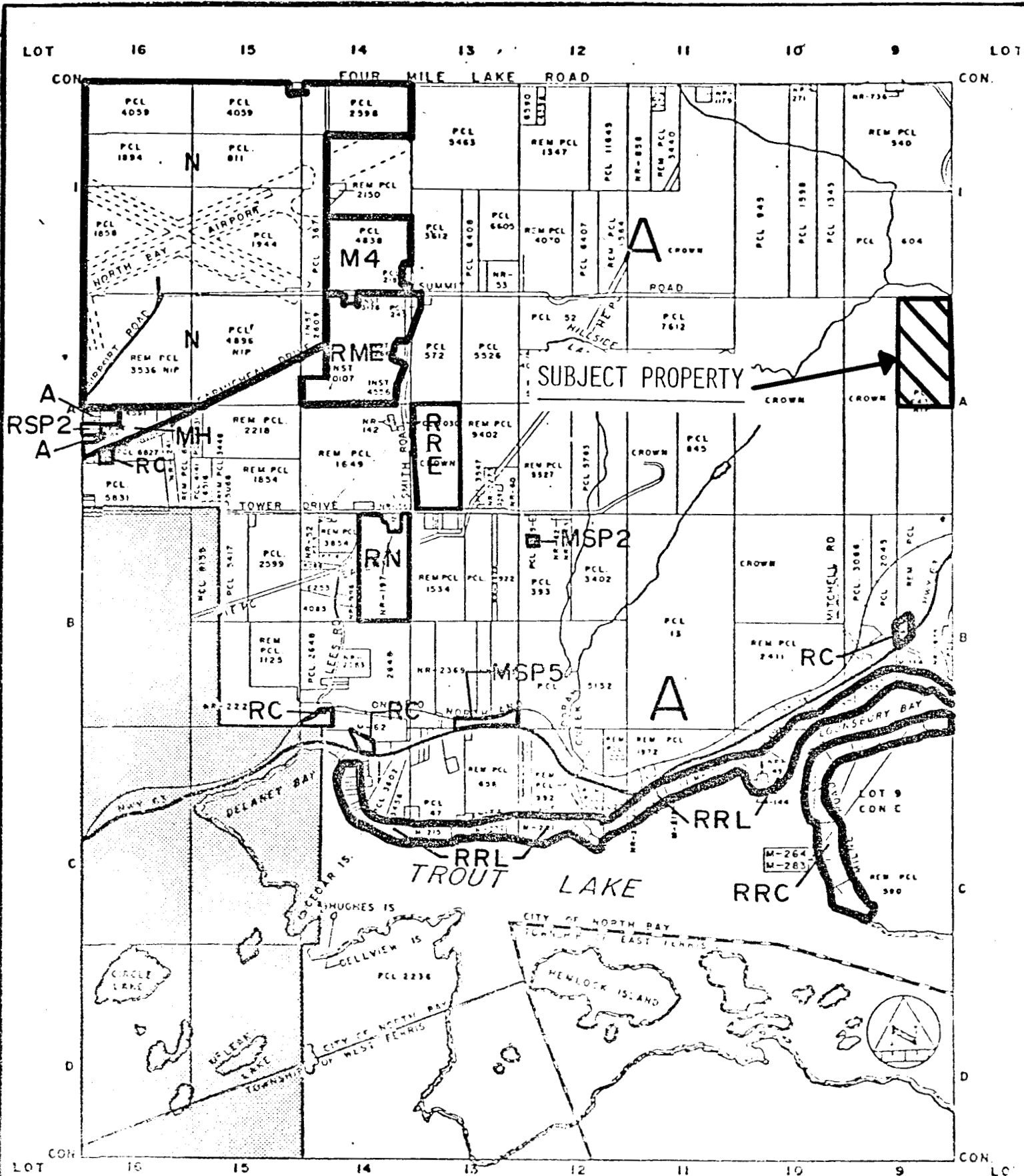

SCHEDULE

CITY OF NORTH BAY

110-82

This is Schedule " B "

To By-law No. 110-82

Passed the 14th day of JUNE

19 82

[Signature]
MAYOR

[Signature]
CITY CLERK

NR 2025
REM. PCL. 3489 W.F.
36R-4915
PT. 1 PT. 2

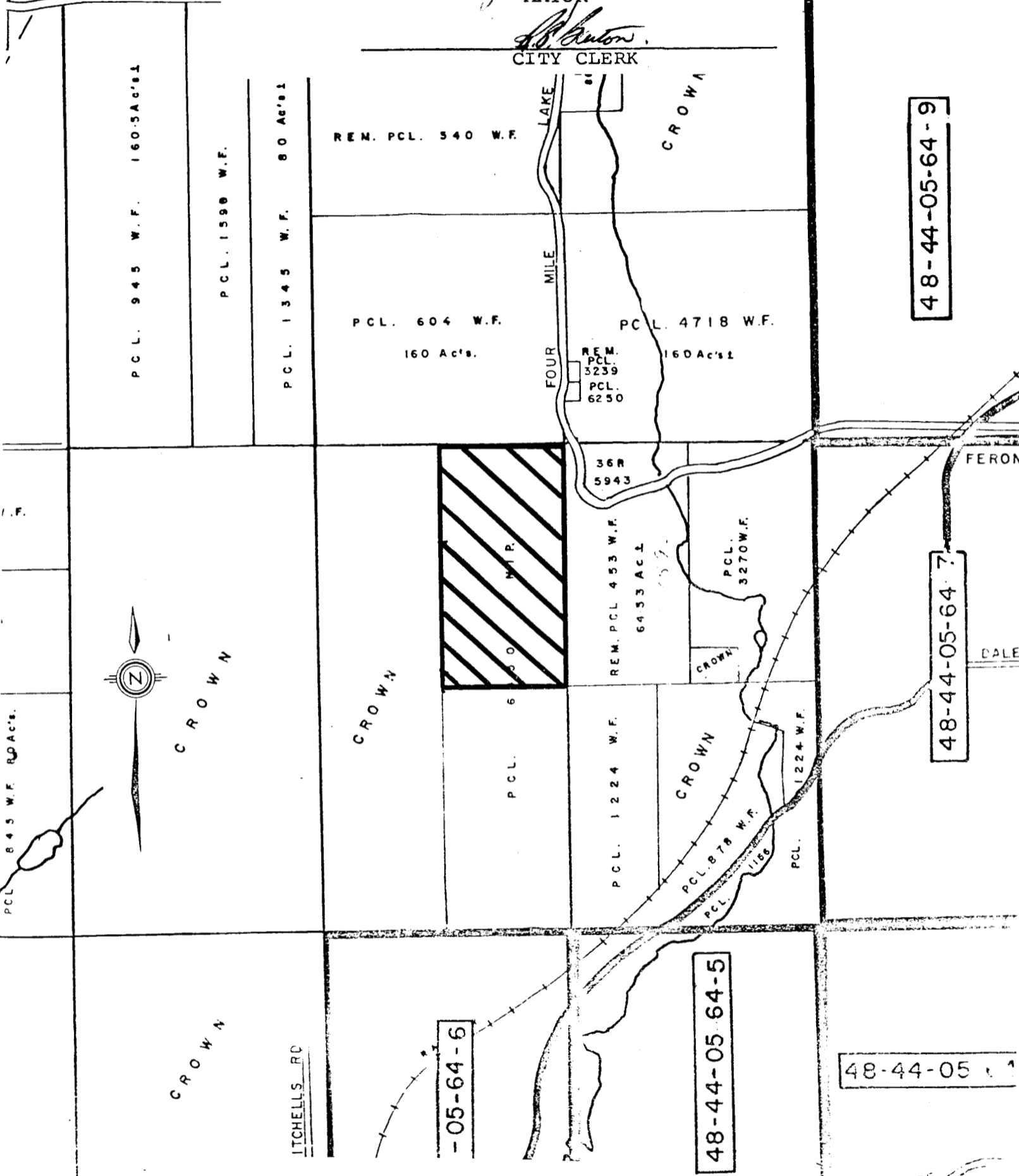

FROM "RURAL (A)" TO "RURAL EXTRACTIVE INDUSTRIAL (RME)"

48-44-05

48-44-05

48-44-05-64-5

-05-64-6

48-44-05-64-9

48-44-05-64-7